

DO NOT SCALE

Note:
Existing services are indicative only and have been derived from asset plans received from statutory bodies.

UNTIL TECHNICAL APPROVAL HAS BEEN OBTAINED FROM THE RELEVANT LOCAL AUTHORITIES OR STATUTORY BODIES, IT SHOULD BE UNDERSTOOD THAT ALL DRAWINGS ARE ISSUED AS PRELIMINARY AND NOT FOR CONSTRUCTION. SHOULD THE CONTRACTOR AND / OR EMPLOYER COMMENCE WORK PRIOR TO APPROVAL BEING GIVEN, IT IS ENTIRELY AT THEIR OWN RISK

PO2	07/11/2022	ADW	SOUTHERNMOST ACCESS POINT REMOVED IN LINE WITH UPDATED MASTERPLAN	ARW	ARW
PO1	20/07/2022	ADW	FIRST ISSUE	ARW	ARW
REV	DATE	BY	DESCRIPTION	CHK	APP

DRAWING STATUS: S2 - FOR INFORMATION



1 Capital Quarter, Tyndall St, Cardiff, CF10 4BZ, UK
T+ 44 (0) 292 076 9200
wsp.com

CLIENT: PONTARDAWE COAL & METALS LTD

ARCHITECT: POWELL DOBSON ARCHITECTS

SITE/PROJECT: EXISTING SERVICES & NEW SERVICE CONNECTION

TITLE: EWENNY ROAD MAESTEG

SCALE @ A1:	1:250	CHECKED:	ARW	APPROVED:	ARW
PROJECT NO:	70060546	DESIGNED:	ADW	DRAWN:	ADW
				DATE:	July 2022

DRAWING NO:	70060546-WSP-XX-DR-0005	REV:	P02
-------------	-------------------------	------	-----

© WSP UK Ltd

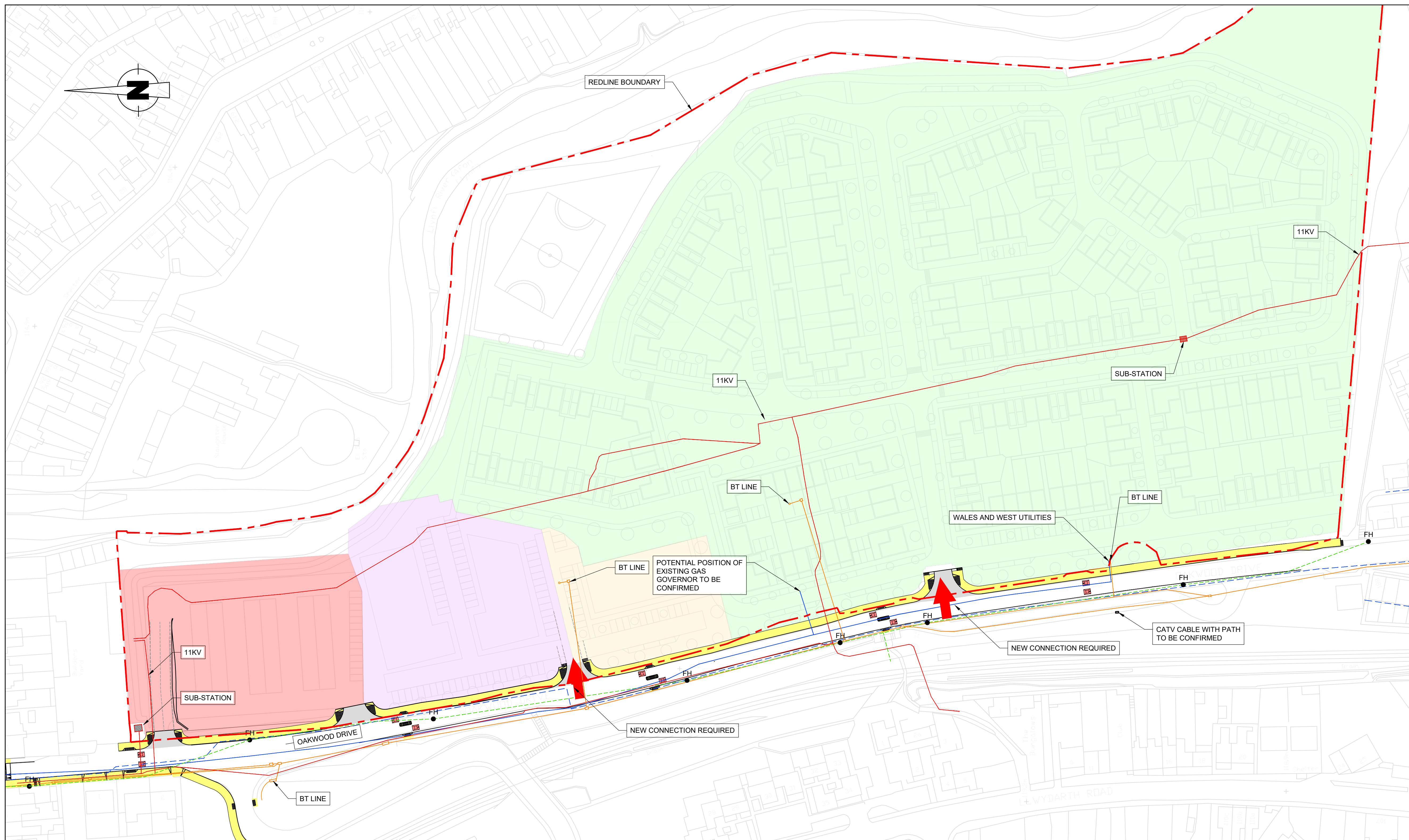

KEY:

- PROPOSED LOCATION OF SERVICE CONNECTION
- PROPOSED ROAD CONSTRUCTION
- PROPOSED FOOTPATH CONSTRUCTION
- WATERMAIN/FIRE HYDRANT
- RESIDENTIAL AREA
- CABLE TV
- RETAIL AND APARTMENTS AREA
- BT/UG
- TRANSPORT AND EXCHANGE AREA
- ELECTRICITY 11KV
- COMMERCIAL AREA
- LOW PRESSURE GAS
- INTERMEDIATE PRESSURE GAS

