Nodiadau:

Cynigion dechreuol yw'r rhain er mwyn hwyluso trafodaeth gyda'r rhai sydd â diddordeb. Efallai y cânt eu newid wrth baratoi'r dyluniadau manwl a datblygu'r cynllun ymhellach.

Byddwn yn asesu'r gofynion goleuadau stryd fel rhan o'r cynllun gan newid neu adnewyddu'r polion lamp presennol yn ôl yr angen.

Notes:

The proposals shown on this plan are indicative, shown for the purpose of stakeholder engagement only. The proposals may change subject to detailed design and further development of the scheme.

Street lighting requirements will be assessed as a part of the scheme, with existing columns replaced or renewed as required

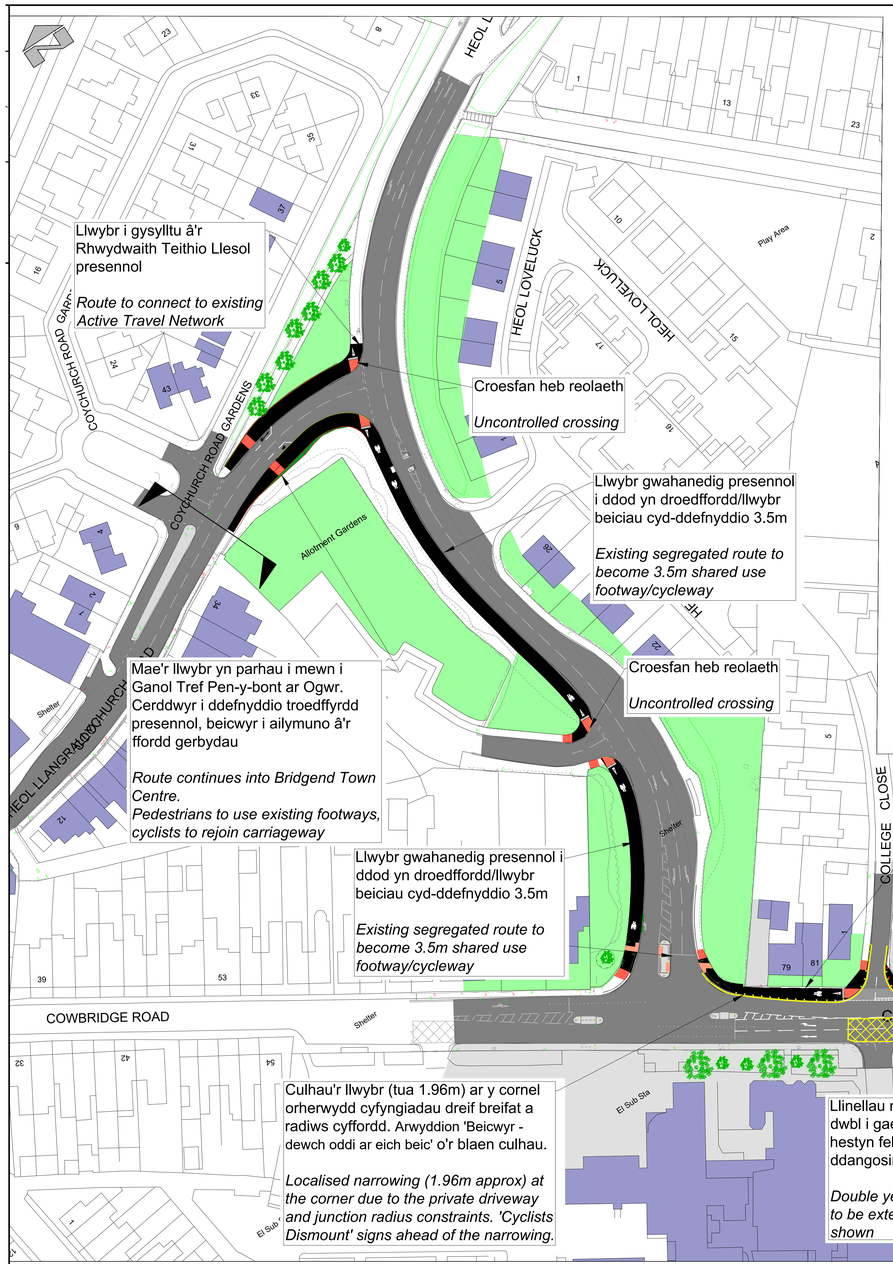

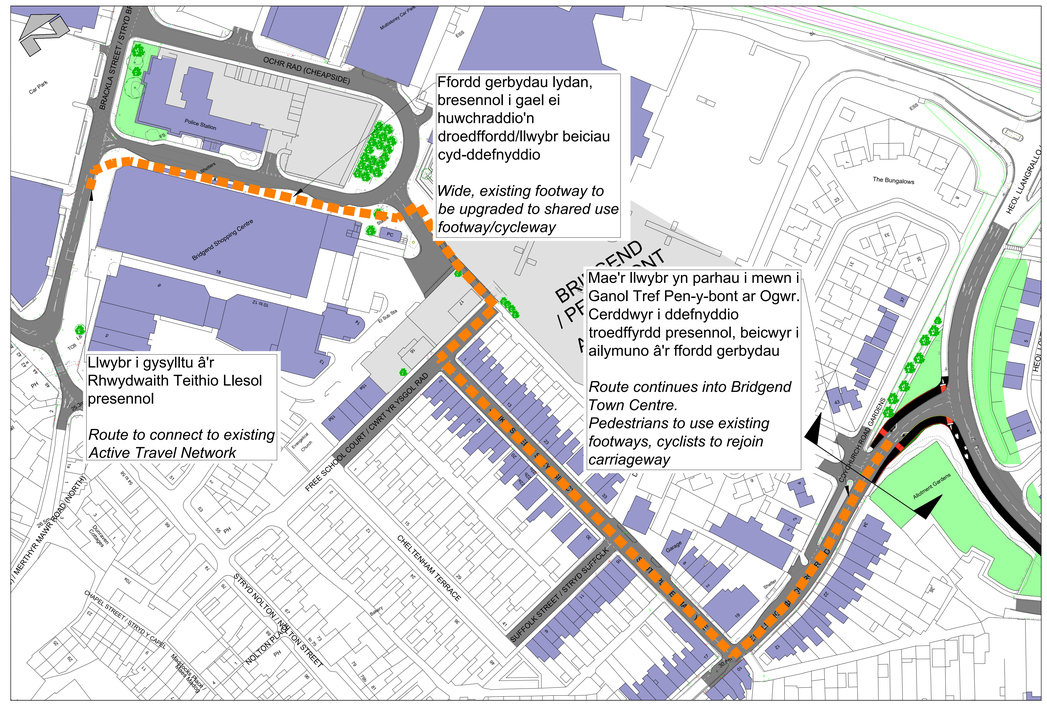

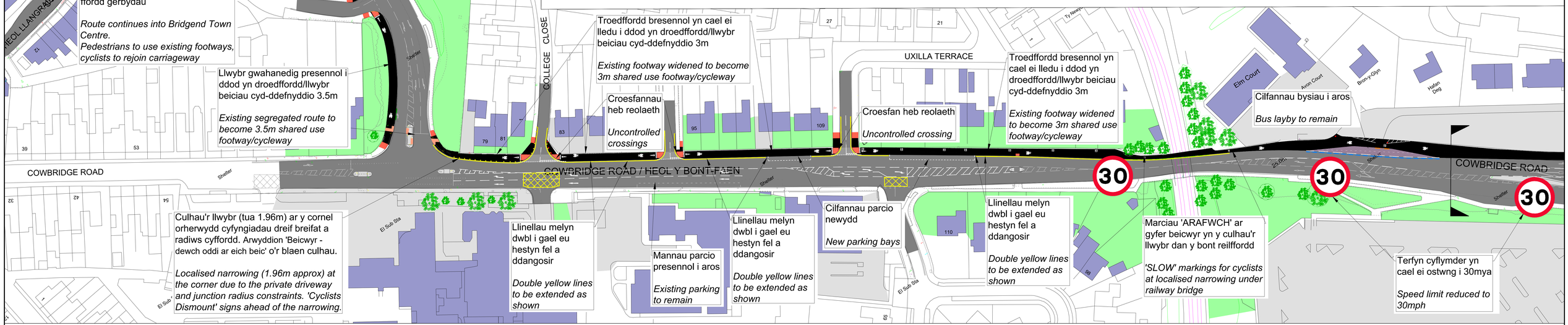

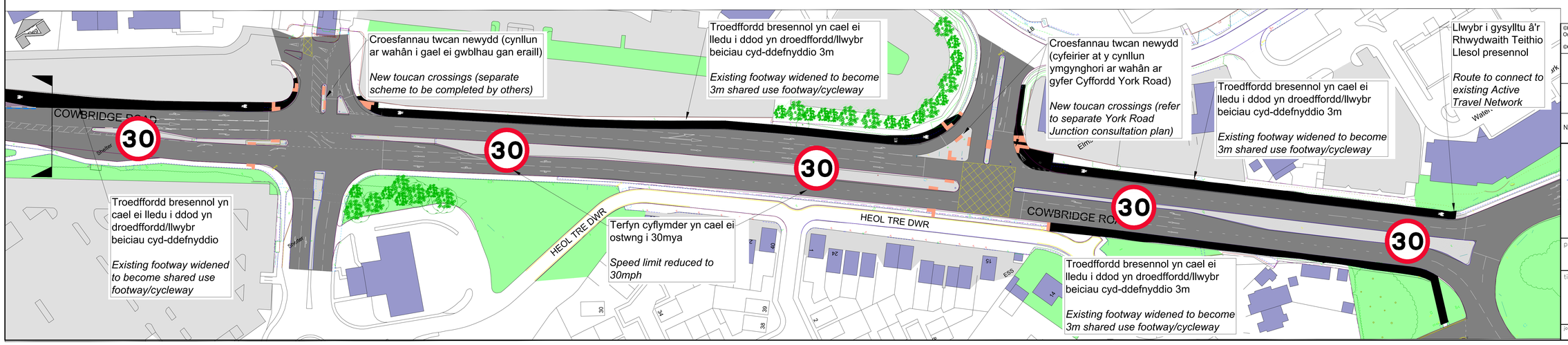

©Hawlfraint a hawliau cronfa ddata'r Goron 2020. Rhif Trwydded yr Arolwg Ordnans 100023405.

©Crown Copyright and database right 2020. Ordnance Survey 100023405.

NO.	REVISION	Drawn Date	Checked Date

Bridgend County Borough Council
Cyngor Bwrdeistref Sirol Pen-y-bont ar Ogwr
Civic Offices, Angel Street, Bridgend, CF31 4WB

Transportation & Engineering Dept.

project: Llwybr Teithio Llesol o Dredwr i Ganol Tref Pen-y-bont ar Ogwr
Waterton to Bridgend Town Centre Active Travel Route

title: Cynllun Ymgynghori
Consultation Plan

drawn	CC	date 11/20
checked	JDC	date 11/20
approved		date
scale	–	

original drawing A0

job no.	drawing no.	revision
EDS0368CC	C/001	B